Aquatic Turtle

Care Coupons

Teacher Instructions:

1. Bring these coupons, along with your school ID or driver's license for verification.
2. These coupons are intended to help you get everything you need to set up your classroom pet environment, including a starter kit and the live animal. PetSmart's Pet Essential coupon will help cover the cost of items needed for your new classroom pet.
3. Coupons are not transferable and must be surrendered to PetSmart. Copies will not be accepted.
4. There are no product substitutions.
5. Keep coupons attached to the Teacher Instructions portion of the page. Coupons separated from the page will become VOID.
6. Teachers can make separate purchases for the setup and the pet, just remove the coupons as necessary at the register at the time of purchase leaving the unused coupons attached to the instructions.

Store Instructions:

1. Teacher must show proof of identity. Name on coupon must match ID.
2. Only products listed are eligible.
3. All coupons can be used in the same transaction.

MANUFACTURER'S COUPON | Valid at PetSmart stores through 6/30/2017

PETSMART

SAVE $110

Zoo Med ™ 40 GAL Aquatic Turtle Kit

Redeemable only at PetSmart.

CONSUMER: Limit one coupon per transaction. Redeemable only on brand and size indicated. Coupon may not be transferred or

SAMPLE-DO NOT DUPLICATE

PETSMART COUPON | Valid at PetSmart stores through 6/30/2017

PETSMART

SAVE $12.50

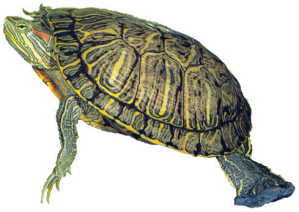

Aquatic Turtle
(Minimum $12.50 purchase)

Redeemable only at PetSmart.

SAMPLE-DO NOT DUPLICATE

PETSMART COUPON | Valid at PetSmart stores through 6/30/2017

PETSMART

SAVE $70

ALL Aquatic Turtle Essentials

(Minimum $70 purchase)

Redeemable only at PetSmart.

SAMPLE-DO NOT DUPLICATE

The Pet Care Trust
3465 Box Hill Corporate Center Drive
Suite H
Abingdon, MD 21009
(443) 921-2825x114
www.petsintheclassroom.org

16-CONS-0705